

**Address**

390 West Bay Road, KY1-1203 George Town,  
Grand Cayman, Cayman Islands,

**Contact**

+1 345 949 3521  
info@bhhs Cayman Islands.com

---

**LAND AT THE CORNER OF NORTHWARD RD AND TIBBETTS WAY**

Savannah, Cayman Islands

**PROPERTY DETAILS**

---

Price: CI\$180,000	MLS#: 416338	Type: Land
Listing Type: Low Density Residential	Status: Current	Width: 100
Depth: 105	Built: 0	Acres: 0.25

**PROPERTY DESCRIPTION**

---

Residential land in Northward at the corner of Northward Road and Tibbetts Way. The lot is .25 acres and has road frontage of approximately 100ft with a depth of 100ft. It's about 18 ft above sea level and ideal for building your home or investment property. The lot is cleared, level, and fully fenced with a scattering of fruit trees.

**PROPERTY FEATURES**

---

Views	Inland
Block	37E
Parcel	34
Zoning	Low Density residential
Road Frontage	94

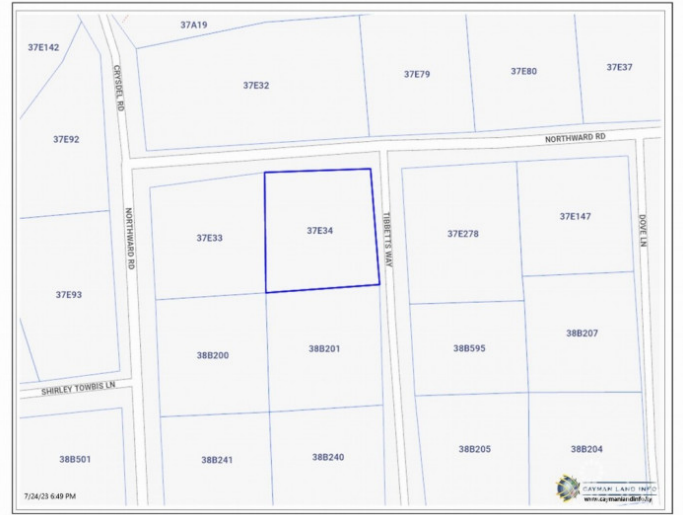
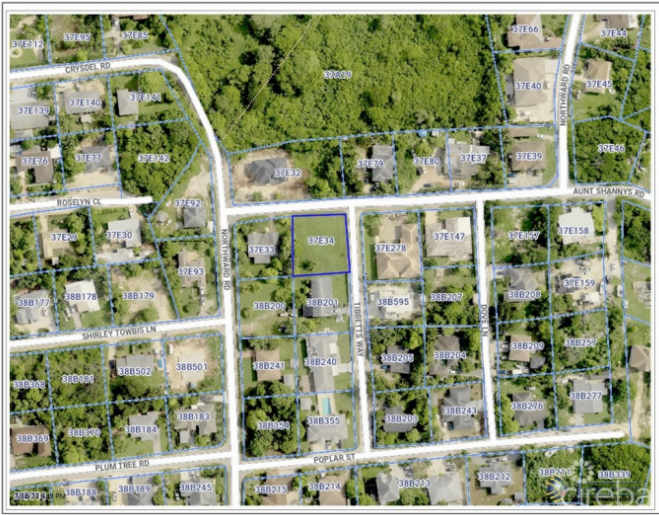

CIREBA MLS LDX feed courtesy of COLDWELL BANKER CAYMAN ISLANDS REALTY

**\*Disclaimer:** The information contained herein has been furnished by the owner(s) and or their nominee and represented by them to be accurate. The listing company, agent and CIREBA MLS disclaims any liability or responsibility for any inaccuracies, errors or omissions in the represented information. The listing details herein are also courtesy of CIREBA (Cayman Islands Real Estate Brokers Association) MLS and/or via LDX (Listing Data Exchange) feed. All the information contained herein is subject to errors, omissions, price changes, prior sale or withdrawal, without notice and is at all times subject to verification by the purchaser(s).