

**Address**

390 West Bay Road, KY1-1203 George Town,  
Grand Cayman, Cayman Islands,

**Contact**

+1 345 949 3521  
info@bhhs Cayman Islands.com

---

**DELIGHTFUL FAMILY HOME ON SADDLEWOOD DRIVE IN NEWLANDS**

Saddlewood Drive, Savannah, Cayman Islands

---

**PROPERTY DETAILS**

Price: CI\$599,000	MLS#: 417360	Type: Residential
Listing Type: Single Family Home	Status: Pending/Conditional	Bedrooms: 3
Bathrooms: 2	Built: 2019	
Sq. Ft.: 1555		

---

**PROPERTY DESCRIPTION**

Priced with a genuine interest in selling , introducing this charismatic 3 bedroom 2 bath family home of 1555 square feet which is now offered for sale on Saddlewood Drive in Newlands. This home offers significantly more than the nearby homes in almost all respects. It is well located on the largest lot in the subdivision. Vaulted ceilings add to the open floor plan. New stainless steel appliances highlight the modern kitchen. There is also new hurricane shutters throughout, and energy-efficient foam insulation in the attic which will help you keep the cost of electricity down. The 2-zone air conditioning system helps you manage the energy use to your liking. This is a great opportunity for you to own your own home with everything that you need in a fantastic location. It is very near to Country Side Shopping Center as well as the east-west arterial bypass road for an easy ride into George Town. This lovely home has a gorgeous fenced-in yard for your kids and pets as well as a spacious 250 sq. ft screened-in porch to add to the family ambience. Mature fruit trees are already in place on the spacious lawn for your kids to play, along with a stand alone storage shed anchored on its own concrete foundation. It is being sold fully furnished including TV sets - so bring your clothes and move right in. Don't miss the chance to view this attractive opportunity. It won't last long so call for an appointment to view. Why rent when you can own your own charming home? This is an outstanding opportunity - call to arrange your private viewing.

---

**PROPERTY FEATURES**

Views	Garden View
Den	No
Block	27D
Parcel	429H2/H3
Foundation	Slab
Zoning	Low Density residential
Garage	No
Den	No

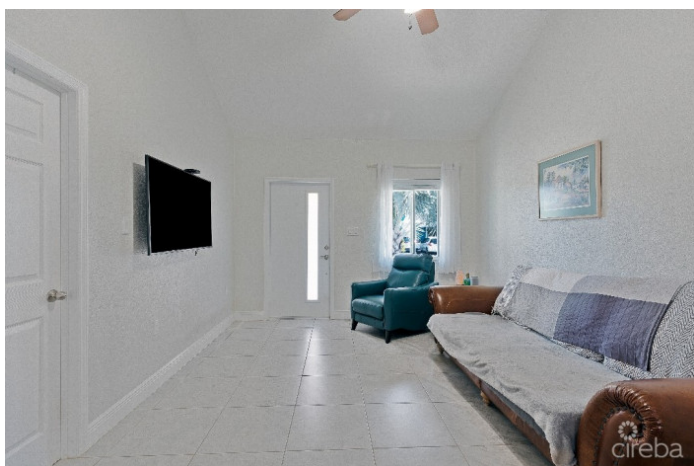

CIREBA MLS LDX feed courtesy of COLDWELL BANKER CAYMAN ISLANDS REALTY

**\*Disclaimer:** The information contained herein has been furnished by the owner(s) and or their nominee and represented by them to be accurate. The listing company, agent and CIREBA MLS disclaims any liability or responsibility for any inaccuracies, errors or omissions in the represented information. The listing details herein are also courtesy of CIREBA (Cayman Islands Real Estate Brokers Association) MLS and/or via LDX (Listing Data Exchange) feed. All the information contained herein is subject to errors, omissions, price changes, prior sale or withdrawal, without notice and is at all times subject to verification by the purchaser(s).