

Address

390 West Bay Road, KY1-1203 George Town,
Grand Cayman, Cayman Islands,

Contact

+1 345 949 3521
info@bhhs caymanislands.com

CANAL FRONT PARCEL - SUNRISE LANDING

Savannah, Cayman Islands

PROPERTY DETAILS

Price: CI\$329,500

MLS#: 418444

Type: Land

Listing Type: Low Density Residential

Status: Current

Width: 115

Depth: 110

Built: 0

Acres: 0.287

PROPERTY DESCRIPTION

Build your dream home on this prime canal-front lot, nestled in a prestigious neighborhood of high-end residences with direct, easy access to the North Sound. Enjoy the best of Cayman's boating lifestyle right from your doorstep, with quick access to fishing, watersports, and the serene beauty of the North Sound. Plus, this location offers the convenience of being close to all the local amenities of Savannah, including Countryside Shopping Village with its supermarkets, cafes, and shops. This lot offers the ideal blend of luxury, convenience, and lifestyle—perfect for creating a home that takes full advantage of everything this stunning locale has to offer.

PROPERTY FEATURES

Views

Canal Front

Block

27C

Parcel

384

Sea Frontage

115

IMAGES

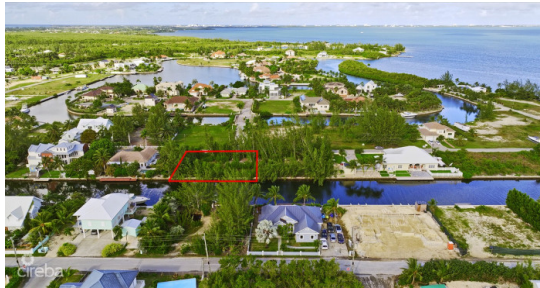

CIREBA MLS LDX feed courtesy of CENTURY 21 THOMPSON REALTY

***Disclaimer:** The information contained herein has been furnished by the owner(s) and or their nominee and represented by them to be accurate. The listing company, agent and CIREBA MLS disclaims any liability or responsibility for any inaccuracies, errors or omissions in the represented information. The listing details herein are also courtesy of CIREBA (Cayman Islands Real Estate Brokers Association) MLS and/or via LDX (Listing Data Exchange) feed. All the information contained herein is subject to errors, omissions, price changes, prior sale or withdrawal, without notice and is at all times subject to verification by the purchaser(s).