

Address

390 West Bay Road, KY1-1203 George Town,
Grand Cayman, Cayman Islands,

Contact

+1 345 949 3521
info@bhscaymanislands.com

THE LANDING

Spotts, Cayman Islands

PROPERTY DETAILS

Price: CI\$435,000

MLS#: 418446

Type: Residential

Listing Type: Condominium

Status: Current

Bedrooms: 2

Bathrooms: 2

Built: 2026

Sq. Ft.: 1200

PROPERTY DESCRIPTION

Looking for a family home or investment property under C.I. \$450,000.00 where strata fees aren't almost the like taking out a 2nd mortgage? Willing to live a little outside of the core Georgetown area? If it were a 2 Bed 2 Bath with a sizeable den that you could be creative with and possibly even convert into another bedroom would this be of interest to you? Are you willing to wait just under 2 years while only having to put down a 10% deposit and move into a brand new home where you are the one to break it? I'm talking about an affordable home in these days terms in a gated development, with modern appliances, high ceilings, peaceful and lushly filled with greenery, multiple gazebos with outdoor barbeque facilities, in a quiet neighborhood. If this sounds good to you let me introduce you to The Landing in Spotts Newlands.

PROPERTY FEATURES

Views	Inland
Den	No
Block	25C
Parcel	146D19
Den	Yes

IMAGES

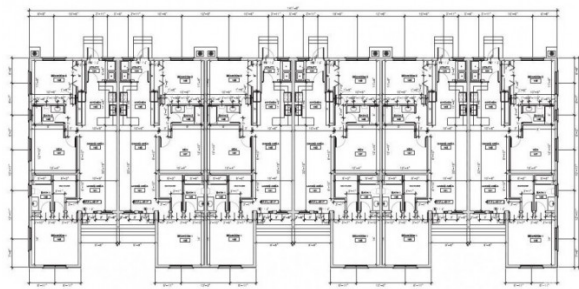
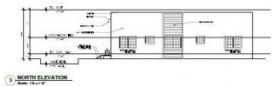
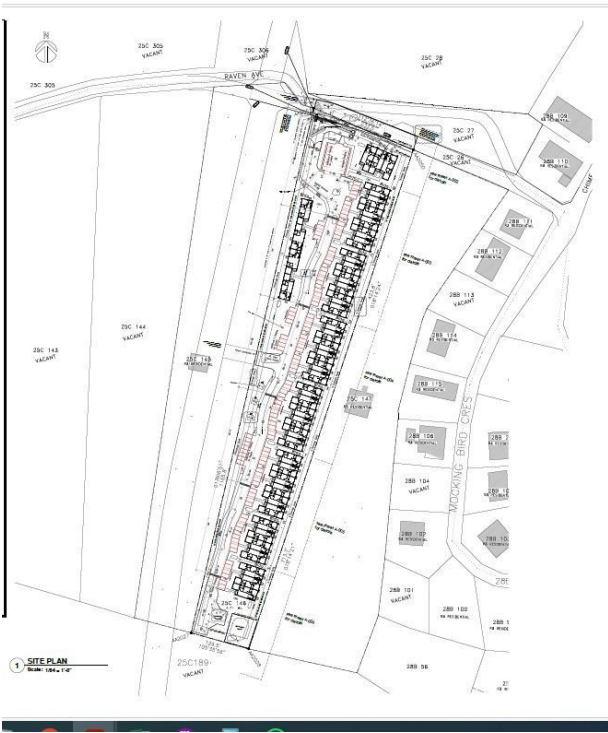

CIREBA MLS LDX feed courtesy of TRIDENT PROPERTIES (CAYMAN ISLANDS) LTD

***Disclaimer:** The information contained herein has been furnished by the owner(s) and or their nominee and represented by them to be accurate. The listing company, agent and CIREBA MLS disclaims any liability or responsibility for any inaccuracies, errors or omissions in the represented information. The listing details herein are also courtesy of CIREBA (Cayman Islands Real Estate Brokers Association) MLS and/or via LDX (Listing Data Exchange) feed. All the information contained herein is subject to errors, omissions, price changes, prior sale or withdrawal, without notice and is at all times subject to verification by the purchaser(s).